

PLAN SHOWING THE PROPOSED CONSTRUCTION IN PLOT No-2, S-No. 144/2A1, 2A2, 2A3, 2A4, 2B(1+2), 2C(PART), 150/2 AND 151/4 OF RADHAKRISHNAN AVENUE, OKKIAM THORAPPAKKAM, SAIDAPET TALUK, CHENNAI PET DISTRICT.

9' 2 1/2" (284)
8'0" (244)
9' 2 1/2" (284)

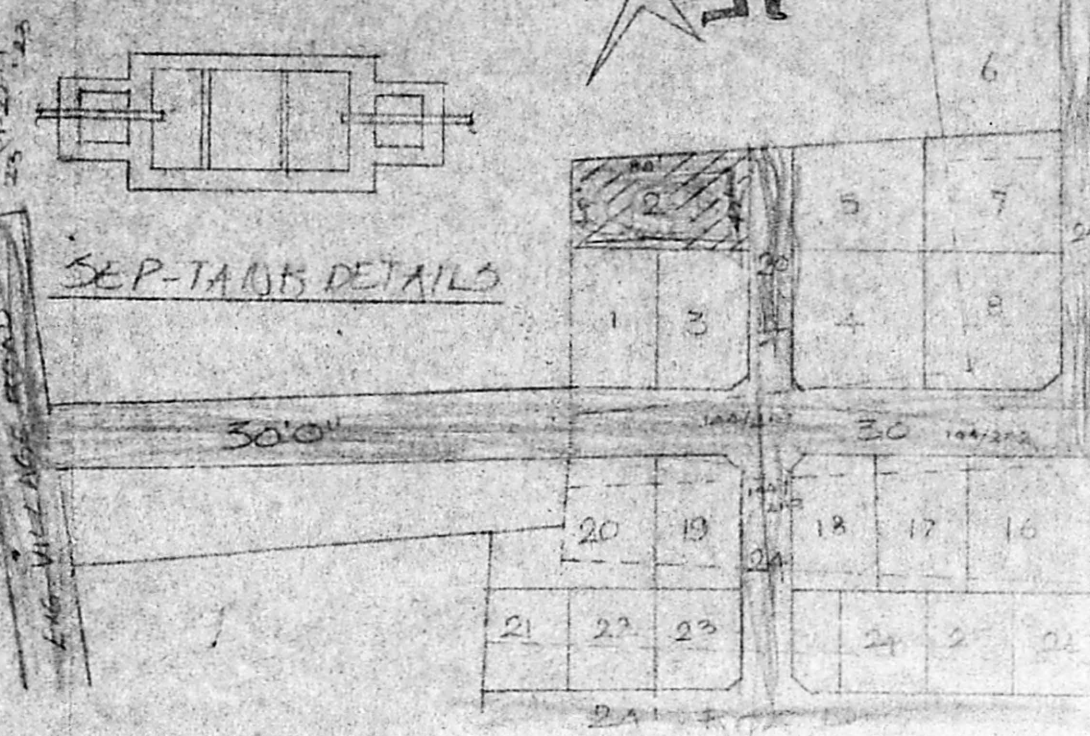

SEP-TAGS DETAILS

LAYOUT OF PLAN

Scouting plan

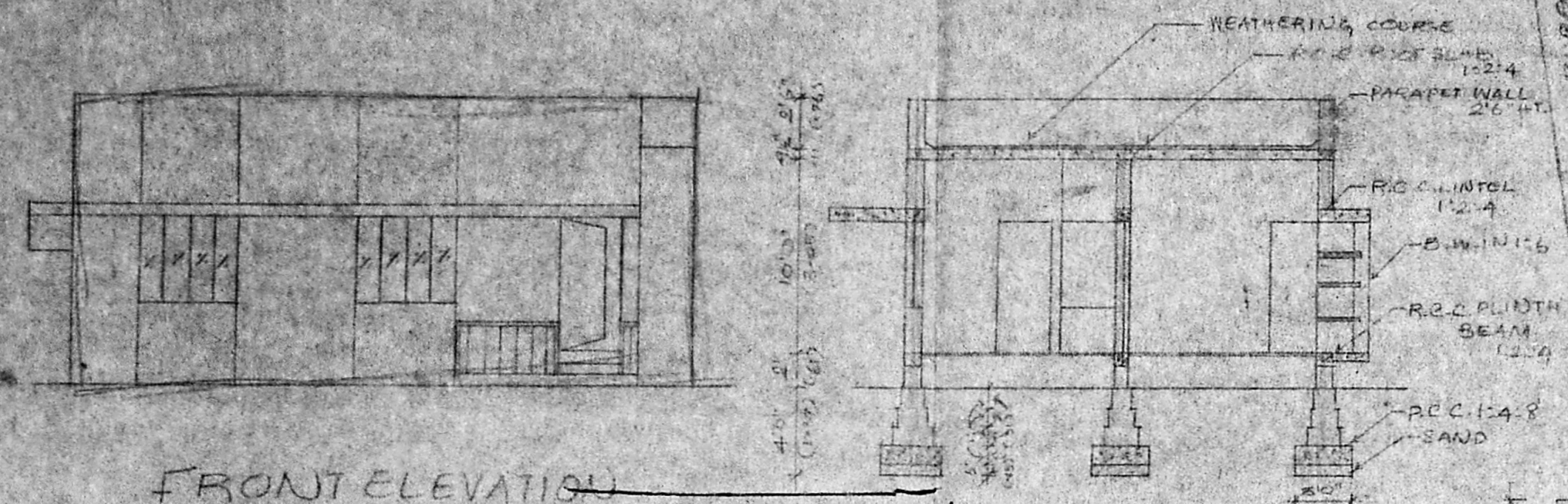

FRONT ELEVATION

SECTION ON AA

Planning Permit No. A/16225/12.1/2A
APPROVED
 SUBJECT TO THE CONDITIONS IN THIS ORDER.
 No. A2/18331/93 16.5/94
 FOR MEMBERS SECRETARY
 MADRAS METROPOLITAN DEVELOPMENT AUTHORITY
 MADRAS - 600 008.

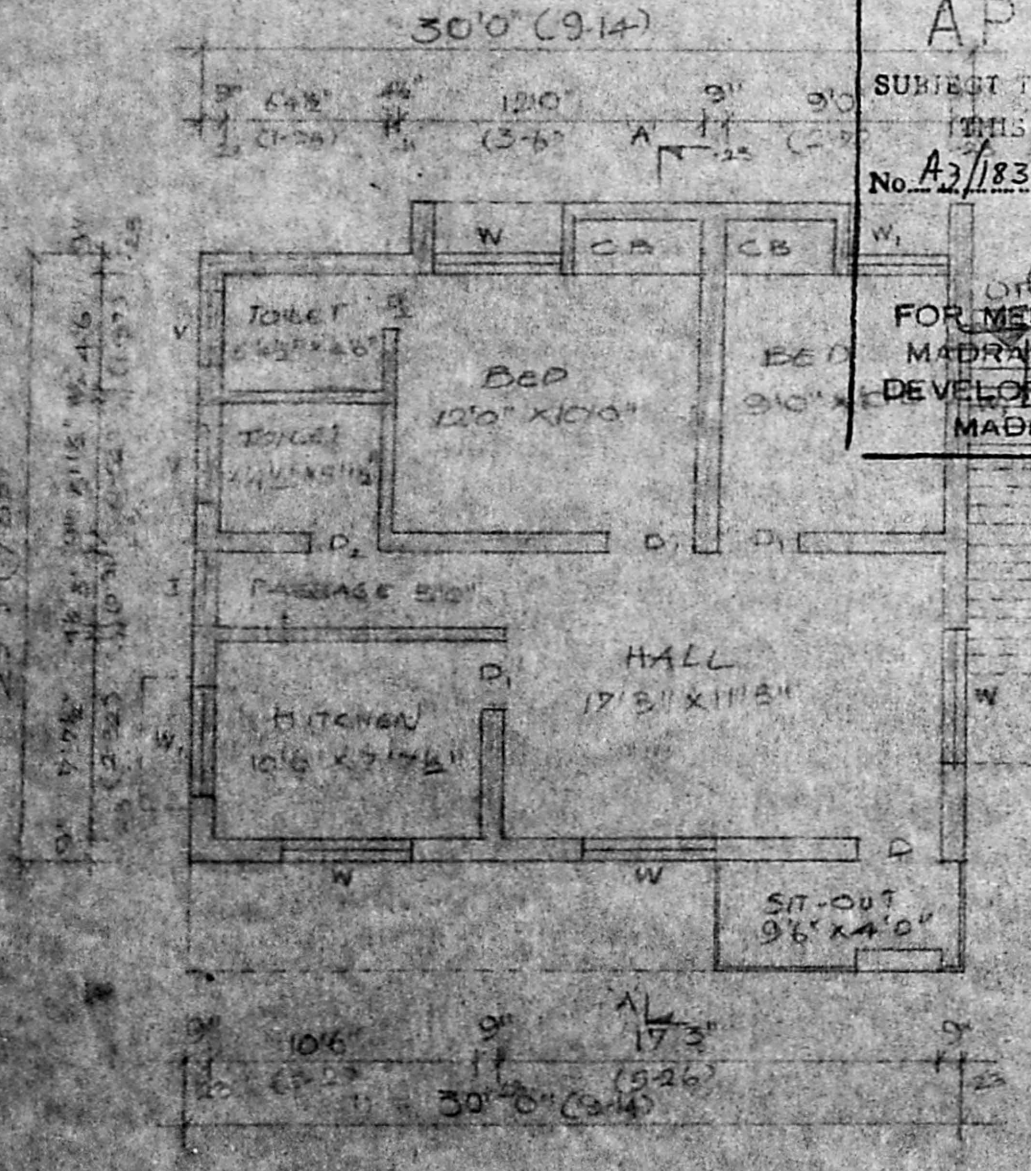

GROUND FLOOR PLAN

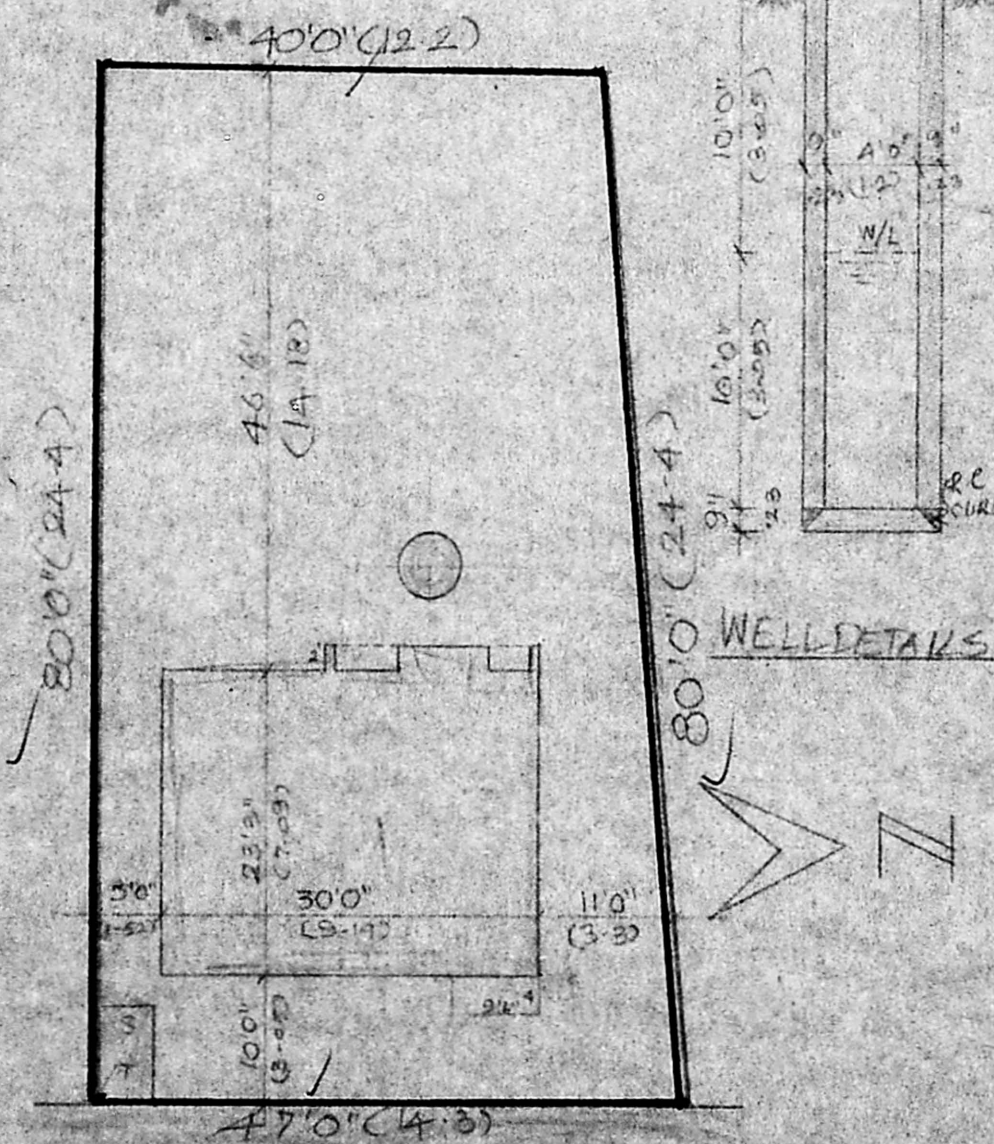

SITE PLAN

SCHEDULE OF JOBBERY

D1 - DOOR PANELLED	3'3" x 7'0" (1013 x 2130)
D2 - DOOR	3'0" x 7'0" (914 x 2130)
D3 - DOOR	2'6" x 7'0" (762 x 2130)
W - WINDOW GLAZED	3'6" x 4'6" (1067 x 1372)
V - VENTILATOR	4'0" x 4'6" (1219 x 1372)
J - JALLY	3'0" x 4'6" (914 x 1372)

COLOUR INDEX

PROPOSED	---
BOUNDARY	---

AREA STATEMENT
 PROPOSED GROUND FLOOR PLINTH AREA 697.55 SFT (65M²)
 TOTAL PLOT AREA 3480 SFT (323M²)

Phone: 44 15 31
B. GANESAN, D.C.E.
 Consulting Engineer & Civil Engineering Contractor
 Licensed Surveyor
 Corporation of Madras
 Licence No. 24
 Off: 15, Rameshwaram Rd. (Upstairs)
 T. N. CAR MADRAS-600 017.

JUB

POWER